

1. ETL Tool

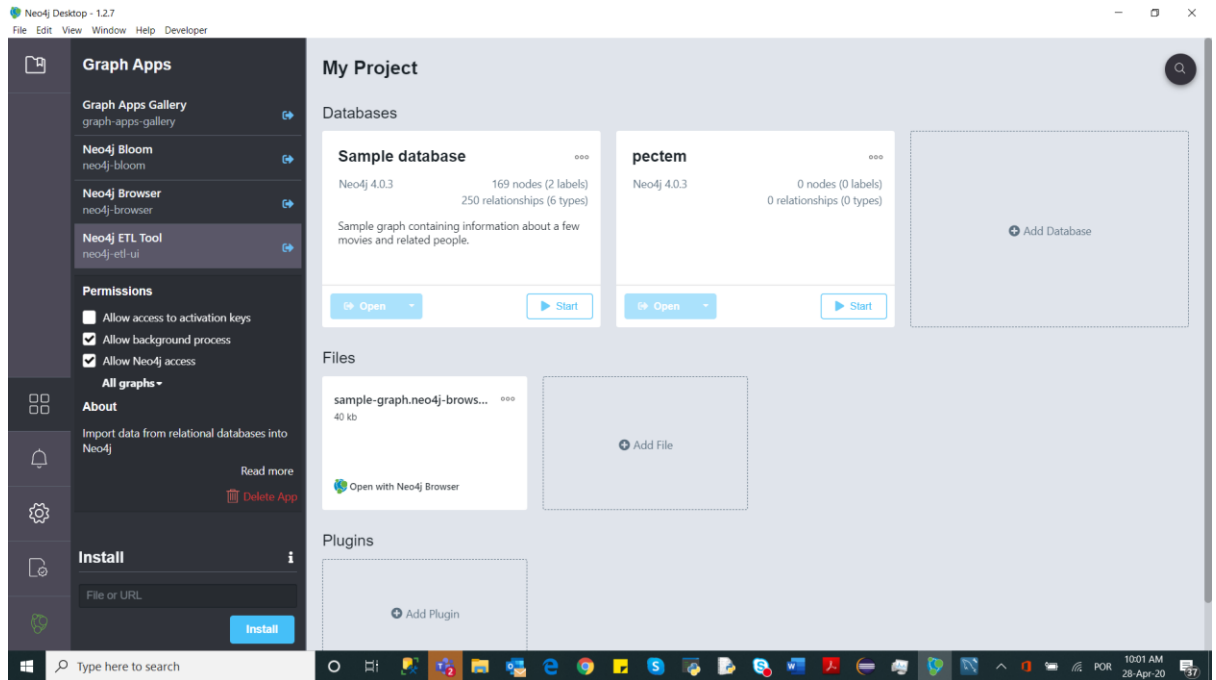

2. MySQL Server

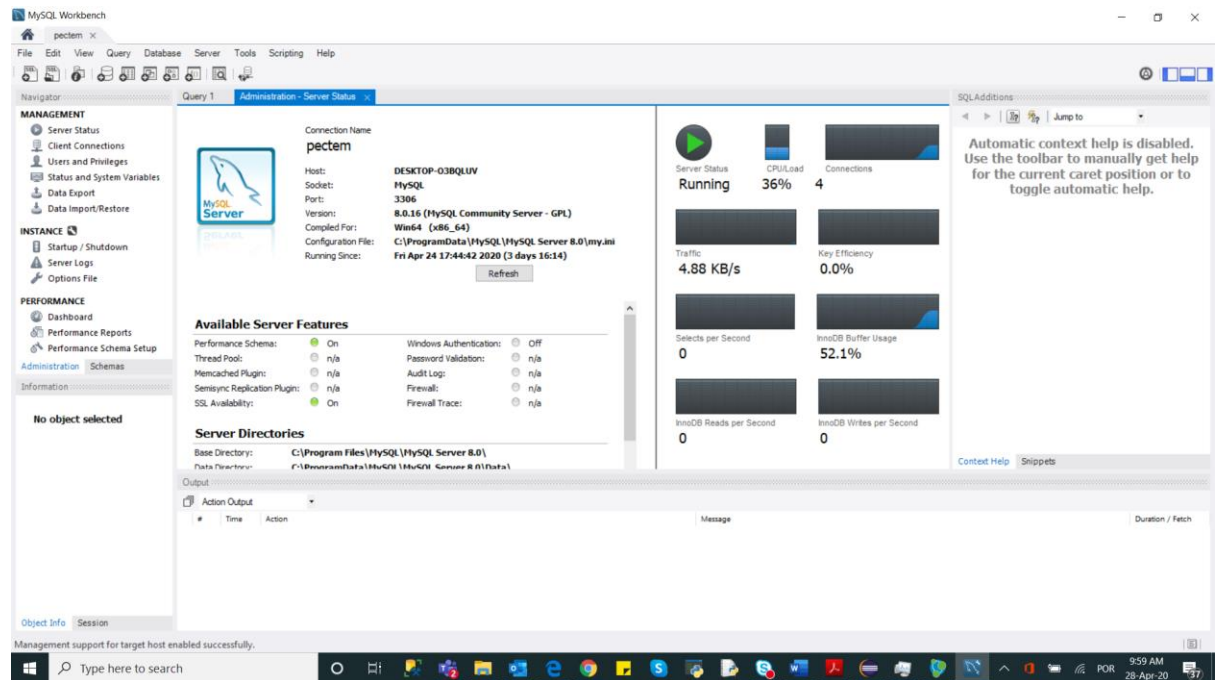

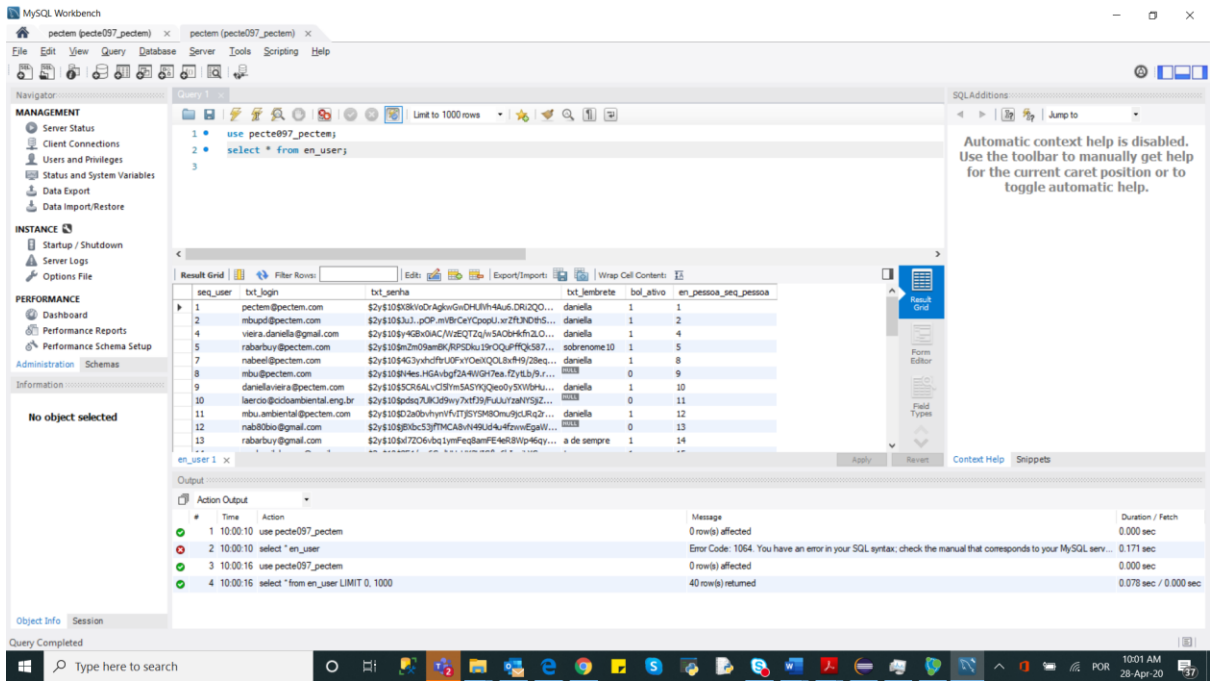

Load Data Model

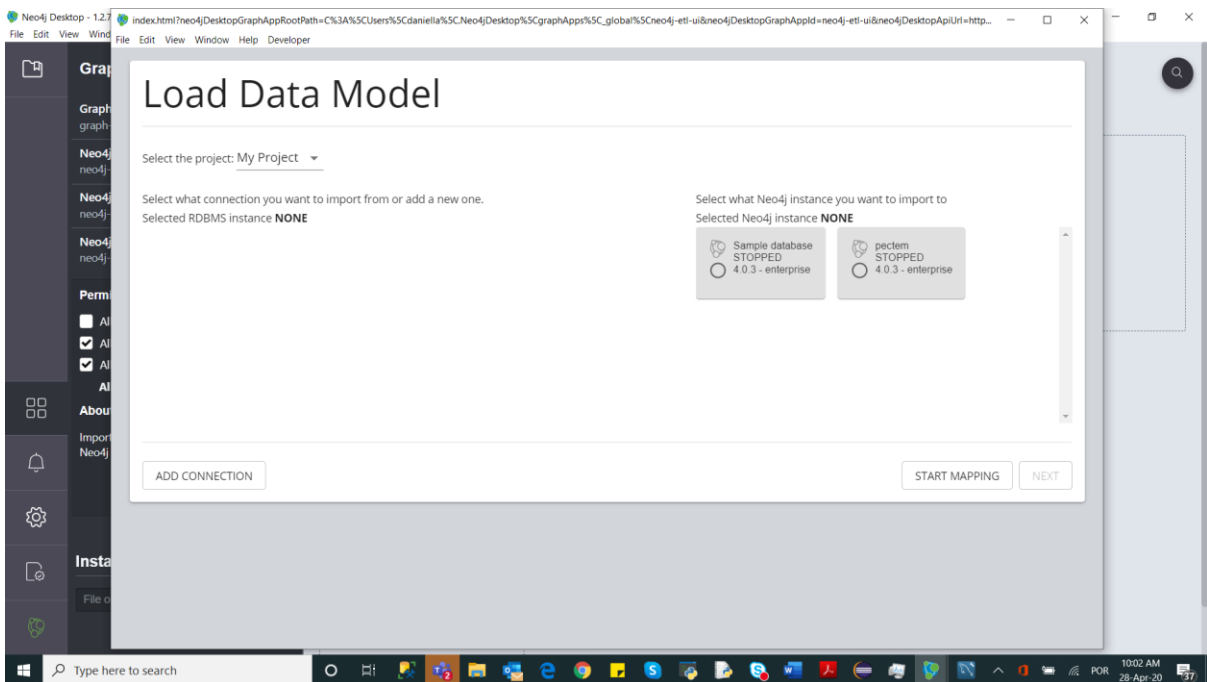

ADD CONNECTION

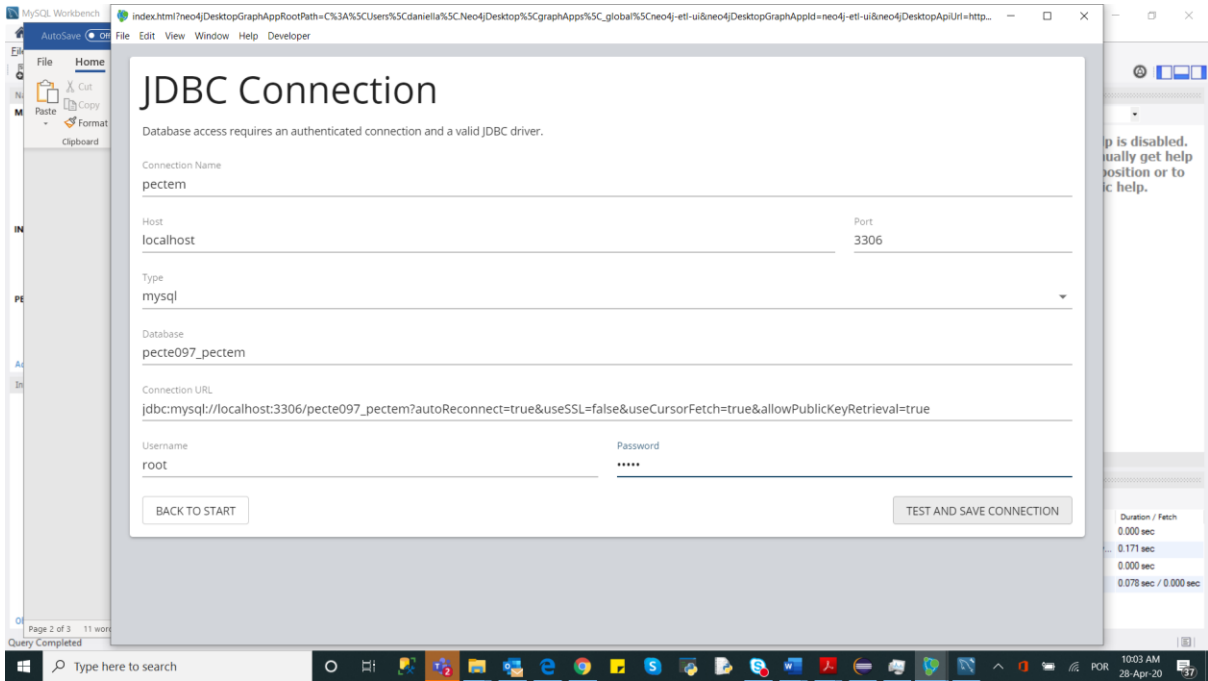

Error with MYSQL

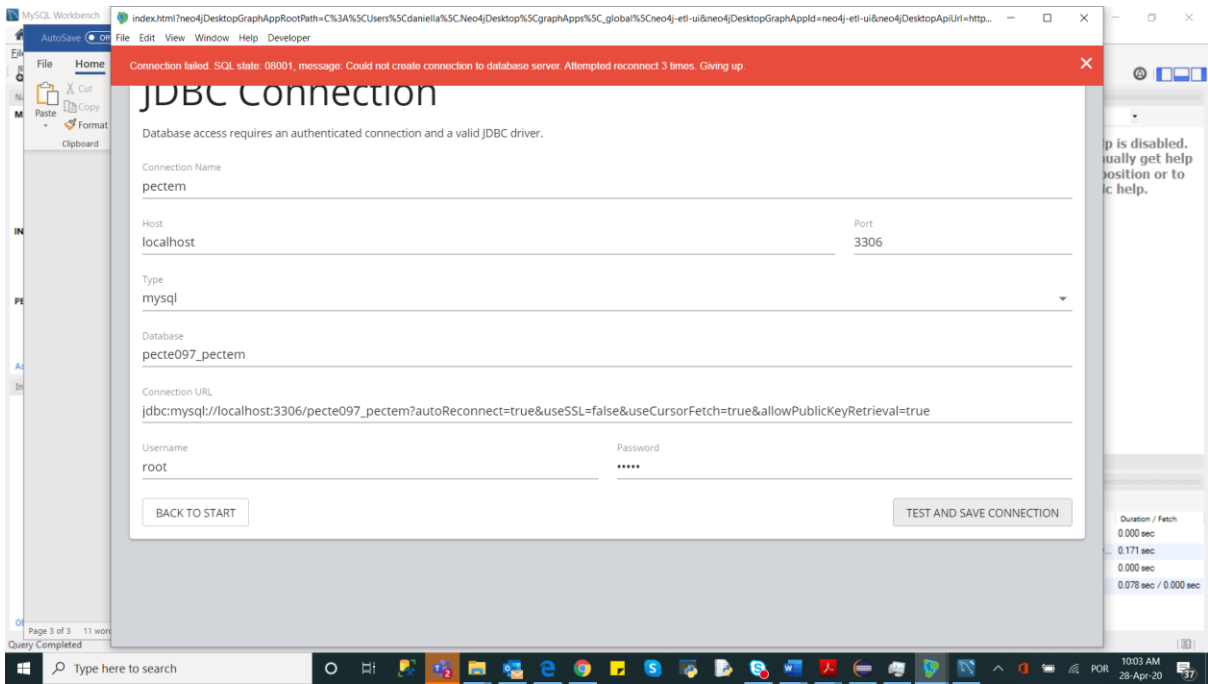

Tried with JDBC, the same error.

MySQL Workbench

index.html?neo4jDesktopGraphAppRootPath=C%3A%5CUsers%5Cdaniella%5CNeo4jDesktop%5CgraphApps%5C_global%5Cneo4j-eti-ui&neo4jDesktopGraphAppId=neo4j-eti-ui&neo4jDesktopApiUri=http... - - -

File Edit View Window Help Developer

Connection failed SQL state: 08001, message: Could not create connection to database server. Attempted reconnect 3 times. Giving up.

JDBC Connection

Database access requires an authenticated connection and a valid JDBC driver.

Connection Name:

Host: Port:

Type:

Database:

Schema:

JDBC driver path:

Connection URL:

Username: Password:

Object Info Session

Query Completed

Duration / Fetch
0.000 sec
0.171 sec
0.000 sec
0.078 sec / 0.000 sec

Help is disabled. Usually get help position or to ic help.

1005 AM
28-Apr-20